SW 1/4 OF NW 1/4

SECTION 22, T.5N., R.2W., S.L.B. & M.

TAXING UNITS: 41
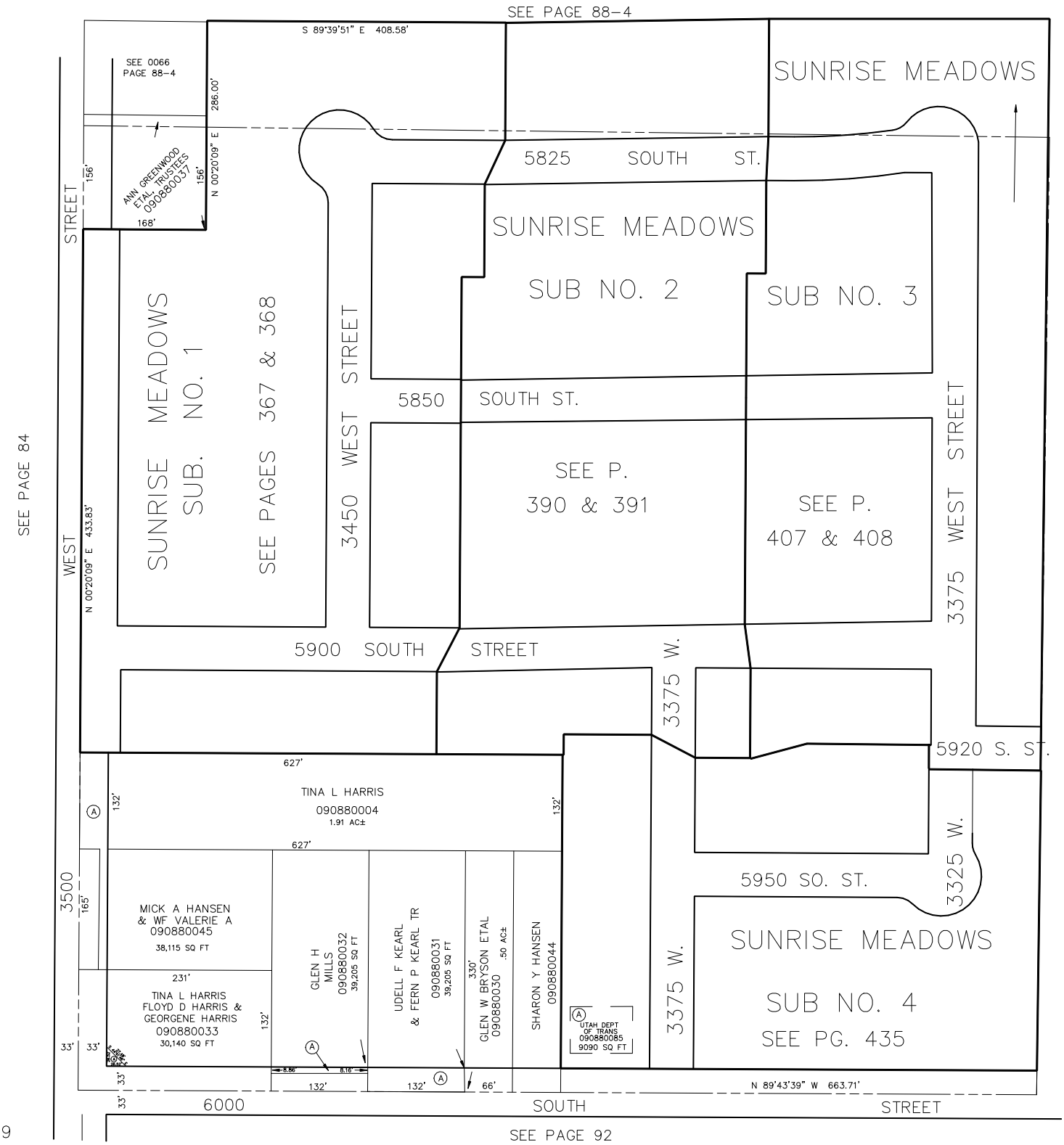
IN ROY CITY & ROY DISTRICT SCALE 1" = 100'